

GENERAL NOTES

- DOUBLE BRICK CONSTRUCTION WITH CEMENT RENDER & PAINT FINISH TO GROUND FLOOR
- BRICK VENEER CONSTRUCTION WITH CEMENT RENDER & PAINT FINISH TO FIRST FLOOR
- RC SLABS, FOOTINGS, BEAMS AND STAIRS TO ENGINEER'S DETAILS
- COLORBOND ALUMINIUM GUTTERS, FASCIAS AND DOWNPIPES
- POWDERCOATED ALUMINIUM WINDOW AND DOOR ASSEMBLIES - REFER TO SCHEDULES
- SELECTED TIMBER ENTRY DOOR WITH PAINT FINISH
- TIMBER FRAMED ROOF STRUCTURE AS PER LIGHT TIMBER FRAME CODE WITH SELECTED TILE FINISH
- SELECTED 1000mm HIGH BALUSTRADING
- REFER TO BASIX FOR WATER, ENERGY AND THERMAL COMFORT COMMITMENTS
- REFER TO HYDRAULIC ENGINEERS DRAWINGS FOR STORMWATER MANAGEMENT DETAILS
- PROVIDE TIMBER STUD WALL CONSTRUCTION WITH 75mm INSULCLAD WALL PANELS WITH SELECT PAINT FINISH TO FIRST FLOOR

GUEUDECOURT AVE

PROVIDE COLORBOND ALUMINIUM GUTTERS, FASCIAS & DOWNPIPES TO BE CONNECTED TO DRAINAGE SYSTEM AS PER HYDRAULIC ENGINEERS DETAILS

PROVIDE COLORBOND ALUMINIUM BOX GUTTER, RAIN HEADS & DOWN PIPES TO BE CONNECTED TO DRAINAGE SYSTEM AS PER HYD. ENGINEERS DETAILS

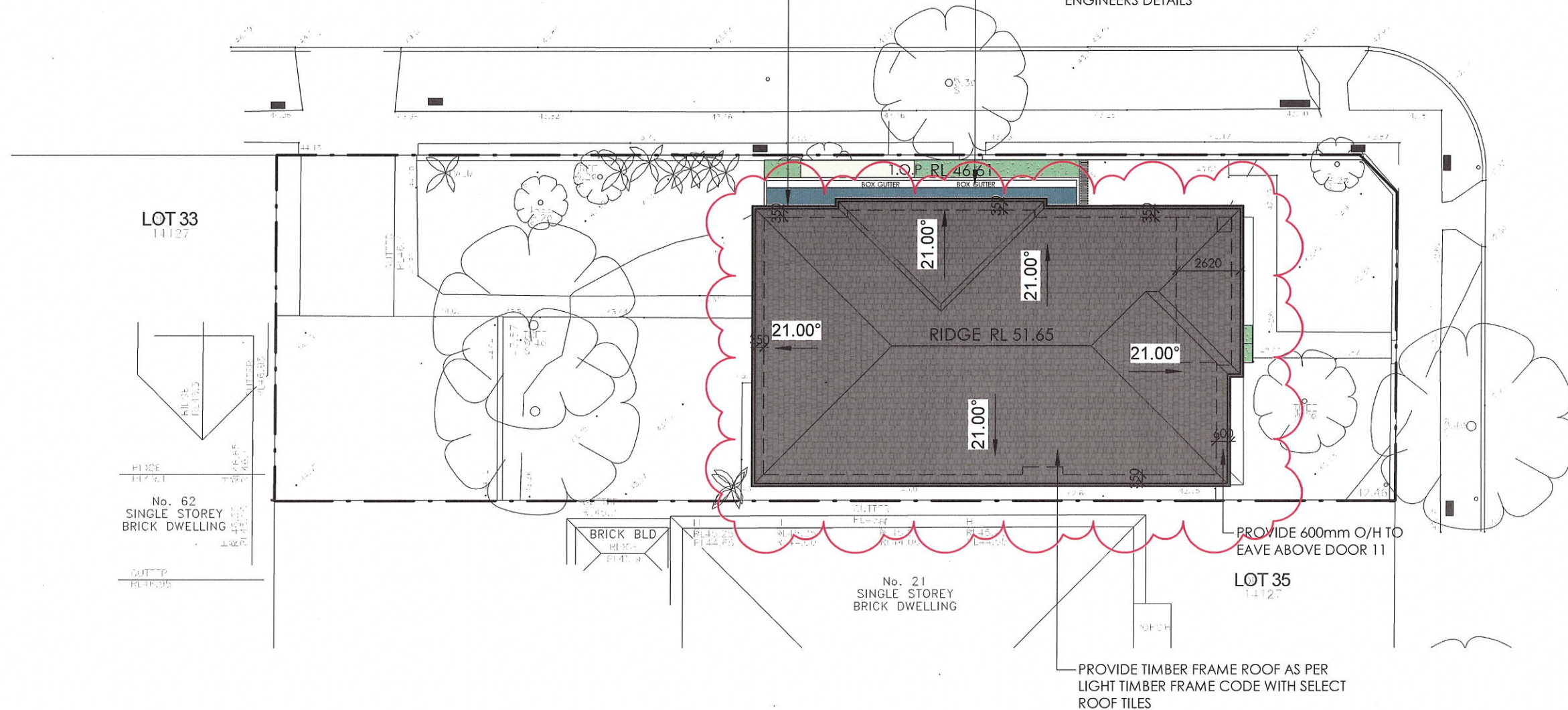

EARLWOOD AVENUE

1

PROPOSED SITE & ROOF PLAN

1 : 200

AMENDMENT NOTES: ISSUE D - 12/09/2023
- AMEND ROOF RIDGE
- GENERAL REVIEW OF WINDOWS

CLIENT
MR STAMATIS DRAKOS

PROJECT
ALTERATIONS & ADDITIONS -
FIRST FLOOR ADDITION

DRAWING TITLE
PROPOSED SITE PLAN

ADDRESS
19 EARLWOOD AVENUE

PROJECT STATUS
SECTION 4.55 - MODIFICATION

SHEET NO: 03
SCALE: 1 : 200@A3
DESIGN: EJS
DRAWN: D,P
CHECKED BY: E.J.S
ISSUE: D
JOB NO: 888 1539

D	SECTION 4.55 - MODIFICATION TO DA	12-09-2023	D.P	E.J.S
C	CONSTRUCTION CERTIFICATE	28-07-21	M.K	E.J.S
B	ADDITIONAL INFORMATION FOR COUNCIL LETTER	25-06-21	M.K	E.J.S
A	DEVELOPMENT APPLICATION	19-05-2021	M.K	E.J.S
ISSUE	AMENDMENTS	DATE	DRN	CHK

DS407
DESIGN STUDIO

P PO Box 141 Earlwood NSW 2206.
E admin@designstudio407.com.au
W www.designstudio407.com.au

T (02) 9558 8944
F (02) 9558 9765

Master Builders Association
Member
Australian Institute of Architects
COPYRIGHT of designs shown herein is retained by DESIGN STUDIO 407. Authority is required for any reproduction.
Contractor(s) to verify all dimensions on site before commencing work. Figured dimensions given are to be taken in preference to scaling.
Rod O'Laco: Nominated Architect NSW A.R.B. 6520.
Principal Design Practitioner: PDP0000407